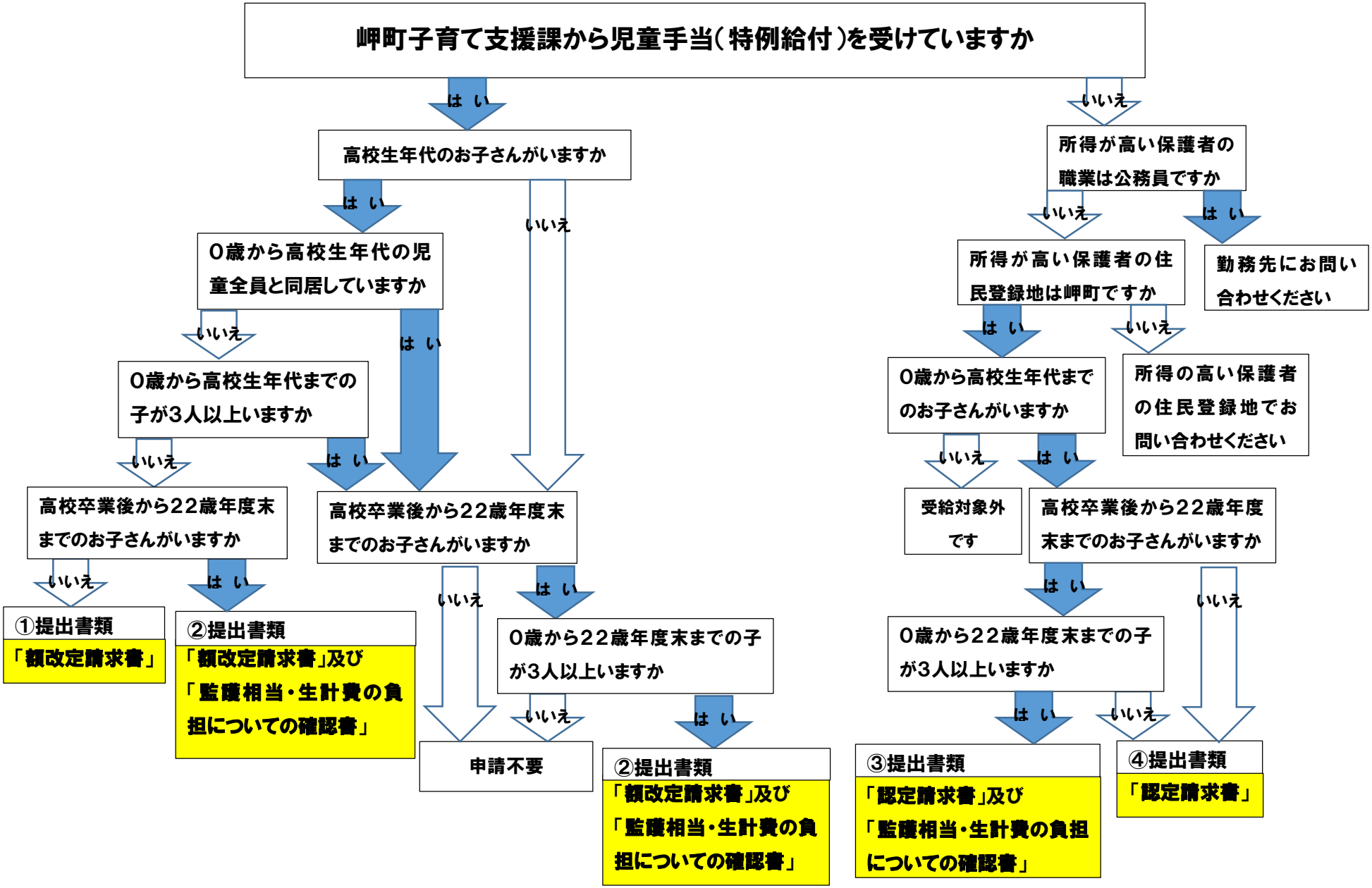【児童手当制度改正手続き要否確認フロー】